

# MEMORANDUM

SUMMER 2004 • VOL. XXVI, NO. 1

**Memorandum** is published by The Aurora Foundation, 111 West Downer Place, Suite 312, Aurora, Illinois, 60506-6106, (630) 896-7800. E-mail: info@aurorafdn.org Web site: www.aurorafdn.org

**The Aurora Foundation** is a non-profit, tax-exempt philanthropic corporation that administers individual charitable funds and distributes grants and scholarships to benefit the citizens of the greater Aurora Area, including the Tri-Cities and Kendall County.

**Officers**

David B. Hipp, *Chairman*  
Sharon Stredde, *President & CEO*  
Hilary K. Brennan, *Vice-Chairman*  
Sharon Stredde, *Corporate Secretary*  
Mark E. Truemper, *Treasurer*

**Directors**

† Thomas S. Alexander  
Daniel Barreiro  
Gretta E. Bieber \*  
Hilary K. Brennan \*  
Warren F. Cannon \*  
Marilyn A. Foote  
† F. James Garbe  
Anne S. Goldsmith  
Bruce L. Goldsmith  
Peter H. Henning  
David B. Hipp \*  
Robert P. Hubbard \*  
† Darrell L. Jordan \*  
Hedy K. Lindgren \*  
V. Gregory McKnight  
Calvin R. Myers  
Neal Ormond III  
Gerald Palmer  
Mac Salazar  
William B. Skoglund  
Mark E. Truemper \*  
Ralph D. Voris \*  
Richard W. Wake  
Peter K. Whinfrey

\* Executive Committee  
† Past President

## HONORING LOVED ONES AND FRIENDS



**Brian A. Harty**

**The Brian A. Harty Memorial Advisory Endowment Fund** was established from the proceeds of the estate of Brian Alexander Harty by his parents and sister to honor his memory. Brian Harty (1975-2002) was a 1997 graduate of the University of North Carolina at Chapel Hill. He had worked in radio production for stations in Chicago and Raleigh. He was an avid runner, twice completing the Chicago Marathon. He also was an amateur oil painter and a fan of many different genres of music. This fund will support research and education in the areas of depression and suicide prevention.



**W. Charlie & Shirley L. Hooper**

**The W. Charlie Hooper and Shirley Linder Hooper Scholarship Endowment Fund** was created upon receipt of a bequest from the estates of Mr. and Mrs. Hooper. W. Charlie Hooper (1909-1995) was born in Hillsboro, Texas. He was an accountant with Podolak, Hooper and Kerr in Aurora. Mr. Hooper also was a charter member of the Aurora Optimist Club and a member of the B.P.O. Elks Lodge of Aurora and New England Congregational Church. Shirley Hooper (1911-2003) was born in Grand Junction, Colorado. She also was a member of New England Congregational Church. During the last years of the couple's life, they resided in Venice, Florida.



**Donie & Marie Marzuki**

**The Donie, Marie and Judy Marzuki Endowment Fund** was established by the children of Donie and Marie Marzuki to recognize and honor their parents for their devotion and sacrifice in raising a family during difficult economic times. Like many other people, Mr. and Mrs. Marzuki were first generation Americans who achieved a successful and fulfilling life in the face of adversity, including the loss of a child to fire. Donie Marzuki (1895-1976) was employed as a milkman and Marie Marzuki (1901-1976) was a homemaker. Their daughter, Judy, is also honored by this fund. In spite of profound disabilities, Judy Marzuki (1943-2000) overcame great obstacles to bring much joy and happiness to her family and friends. This fund provides grants to Keeler Center of Aurora to encourage outdoor activities for their disabled clients.



**Judy Marzuki**

**The Judy Marzuki Endowment Fund for Wildlife** was created in loving memory of Judy Marzuki by her sister and brothers. Profoundly disabled, Judy Marzuki (1943-2000) found that nature and wildlife do not distinguish between handicapped and non-handicapped people. Together, she and her caregivers found much enjoyment and beauty when visiting nature and observing wildlife. Wildlife teaches valuable lessons on the struggles of life. It teaches that these struggles can be relieved through the efforts of those who share their time and talent. The purpose of this fund is to encourage individuals to participate in volunteer activities at area wildlife centers.



**David B. Perry**

**The David B. Perry Endowment Fund** was established to administer a bequest from the estate of David B. Perry. Mr. Perry (1919-2003) was born in Kaneville Township. His great grandfather, Amos Miner, was the first settler in the township. Mr. Perry lived most of his life in the home that his great grandfather built. As a devoted member of the Kaneville Historical Society, Mr. Perry worked tirelessly to preserve the rich heritage of his community. For a number of years, he was employed by Northern Illinois University. He also raised cattle as well as crops on the land that he loved. He and his wife, Marian, were faithful attendees of the Chicago Opera and shared a deep respect for the traditions of the Kaneville community. Mrs. Perry died in 1989. This fund shall provide income for the support of charitable organizations located in Kaneville.



**Brenda J. Price**

**The Brenda J. Price Memorial Fund** was created to honor the life of Brenda J. Price. Brenda Price (1966-2003) was born in Rockford, Illinois. She was a graduate of West Aurora High School where she was a member of the badminton team. She received a Bachelor of Arts and a Master of Arts degree in educational psychology from Eastern Illinois University. Brenda worked for several years in the field of social work in Kansas. She especially enjoyed her work with senior citizens. She also was a devoted foster parent for five years. This fund will provide scholarships to graduates of West Aurora High School who are attending Eastern Illinois University.



**The Aurora Foundation**  
111 West Downer Place, Suite 312  
Aurora, Illinois 60506-6106  
**Change Service Requested**

Non-Profit  
U.S. POSTAGE  
PAID  
Permit No. 273  
Aurora, Illinois

### OUR SINCERE GRATITUDE

The above charitable funds were created recently within The Aurora Foundation. Grants from these funds will be directed to charitable purposes designated by the donors. It is a privilege for the Foundation to assist individuals in custom-designing their own named funds. If you are seeking a meaningful way to provide ongoing support for a charitable organization or purpose close to your heart, please consider the benefits of creating your own named fund within The Aurora Foundation. We welcome the opportunity to be of service to you and your family.

## A Privilege To Have Been There

During the past year, The Aurora Foundation has awarded numerous grants for local charitable projects. Many of these projects would not have been completed without the support of the Foundation. We wish to

highlight a few of these organizations and express our gratitude for the services they provide to our community. We are pleased to have been a part of their success. It was a privilege to have been there.

### American Red Cross



The American Red Cross received a \$2,500 Aurora Foundation grant to purchase uniforms for its volunteers. The uniforms provide identity and safety during times of disaster.

### Heartland Blood Centers



Heartland Blood Centers purchased a mobile coach to facilitate the process of donating blood. A \$25,000 Aurora Foundation grant helped to bring this service to the community.

### TriCity Family Services



TriCity Family Services received a \$5,000 Aurora Foundation grant to assist in the funding of a new telephone system. James Otepka, the agency's executive director, telephoned the Foundation to express his appreciation.

### Wayside Cross Ministries



Wayside Cross Ministries purchased needed kitchen equipment with a \$6,500 Aurora Foundation grant. A commercial grade gas range and double oven replaced outdated equipment that had been in use for over forty years.

## COMMUNITY FUNDS CREATED

Two new "community funds" were created recently within the Foundation. The organizations establishing these funds will benefit from the many administrative services we offer to the community. To receive information regarding these services, please contact our office. We would be pleased to help you.



**The Read With Me Foundation** was created to educate the communities served by West Aurora School District 129 about the importance of reading to and with their children at least twenty minutes a day, starting at birth. Dr. Sherry Eagle, superintendent of the school district, was the inspiration for the new foundation. Over sixty citizens from Aurora, North Aurora and Montgomery are members of the organization. Reading with a child helps

to develop skills that are critical to future academic success. Reading "to" a child creates a sense of wonder. Reading "with" a child creates a sense of well-being that will remain forever in that child's memory. For further information regarding the Read With Me Foundation, citizens may contact Kirk Samples, co-chairman of Read With Me, at (630) 301-5022 or e-mail him at [ksamples@sd129.org](mailto:ksamples@sd129.org).

**The St. Nicholas Catholic Church Social Action Committee Fund** provides support for initiatives that focus on improving the quality of life for Aurora residents. There are three major programs offered by the committee. B.E.S.T. is a bilingual English Spanish tutoring program for students needing extra help with reading and homework. Safe Families, Safe Neighborhoods, Safe Aurora provides violence prevention, peaceful conflict resolution and quality of life programs to youth. Immigrant Rights is an advocacy group that also helps immigrants become informed about the community. For further information, interested citizens may contact Cheryl Maraffio, violence prevention chairman, at 630/898-8707.



## A Compassionate Supporter



**Marie Oberweis** resident and a graduate of Madonna High School.

In 1939, Marie began her career with Oberweis Dairy. She later became a partner in the company with her father, Peter Oberweis, and her brother, Joseph Oberweis.

Catherine Riddle of Aurora presented the donation to Mutual Ground on behalf of her aunt. "Aunt Marie has always been a compassionate supporter of causes that further the education and well-being of others. I am so proud of her decision to create a permanent resource for an organization that has changed the lives of so many women and children."

An endowment fund to benefit Mutual Ground, Inc. of Aurora has been established within The Aurora Foundation by Marie Oberweis, a lifelong Aurora

Linda Healy, executive director of Mutual Ground, expressed her gratitude to the Oberweis Family for their foresight in establishing the fund. "This generous contribution has inspired us beyond words. Marie has helped to focus our efforts on finding new ways to provide for our future," said Healy.

The endowment fund will support the operating and capital needs of the Aurora-based non-profit organization that serves the victims of domestic violence and sexual assault in Kendall and southern Kane Counties.

Mutual Ground's shelter for women and children is the second oldest in the State of Illinois. In 2003, nearly 2,000 individuals received one or more of the organization's services.

All Mutual Ground programs are aimed at empowering victims to have safe, independent and violence-free lives. More information is available by contacting the agency at 630/897-0080.

## NEW DIRECTOR ELECTED



**Neal Ormond III**

Ormond is a graduate of West Aurora High School. He received a BS degree in engineering from Yale University and a MBA in marketing and personnel from the Stanford University Graduate School of Business.

Mr. Ormond retired from W.W. Grainger, Inc. of Skokie in 1995 where he served as a corporate officer and vice president of human resources.

Foremost among Ormond's current civic roles is his forty-year career as a radio and television sportscaster for college and high school teams, most notably the West Aurora Blackhawks. He also has served as a manager and coach of many youth athletic teams in Aurora.

Neal Ormond III was elected to The Aurora Foundation's governing board at the organization's recent annual meeting.

Mr. Ormond has been a member of the Board of Education for School District 129 since 1996 and currently serves as vice president. He co-founded and has been on the board of the Blackhawk Sports Boosters Club since 1970 and has volunteered as assistant varsity coach for several sports at West Aurora High School since 1995.

Recognitions include the Illinois Basketball Coaches Hall of Fame, Illinois Athletic Directors Association - Friend of Athletics Award, West Aurora Sports Hall of Fame, Optimist Club Citizen of the Year and West Aurora Homecoming Parade Grand Marshal. The City of Aurora designated February 6, 2004 as Neal Ormond Day in honor of his exemplary contributions to the community.

Mr. Ormond's father, Neal Ormond, was a director of The Aurora Foundation for nearly thirty years and served in many capacities, including the presidency.

## New Life Members

Currently, 231 individuals or businesses are Life Members of The Aurora Foundation. Life Membership is conferred on donors who contribute an unrestricted gift of \$500 or more, or five unrestricted gifts of \$100. We are pleased to acknowledge our newest Life Members at this time.

**James E. Martner  
Robert L. Nelson  
Harrison Schneider**

## CommunityFirst Benefits Non-Profits



Old Second National Bank is offering a customer rewards program that will benefit The Aurora Foundation and other not-for-profits. Through the CommunityFirst Program, Old Second Bank debit cardholders can earn donations for their favorite charities plus receive personal bonus reward points for themselves. For more information, please visit [www.02bancorp.com](http://www.02bancorp.com) or call 1-866-250-3686. We would sincerely appreciate your support of The Aurora Foundation through this creative, civic-minded program.

## THE AURORA FOUNDATION

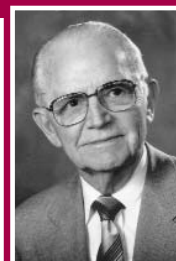

**Dr. C.L. Gardner (1908-1991) and Phyllis Gardner (1911-1996) continue to serve the community through their charitable fund within The Aurora Foundation. Endowments are forever.**

**THE AURORA FOUNDATION**  
111 West Downer Place • Suite 312  
Aurora, Illinois 60506  
Telephone 630/896-7800

# COMMUNITY KINDNESS GRATEFULLY ACKNOWLEDGED

We are deeply grateful to the following individuals, businesses & organizations for their commitment to the charitable needs of the community.

Those listed below have contributed to one or more of the Foundation's funds since the last issue of the Memorandum.

Gifts received after May 1, 2004 will be acknowledged in a future edition of this publication.

## Administrative Endowment

The income from this fund supports the administrative activities of the Foundation.

Tom & Ann Alexander  
Margaret & Kenneth Barnes  
(In memory of Ida B. Schwabe)  
Donavon W. & Judith G. Chester  
Robert S. Clayton  
CommunityFirst Program  
Mardi & Bill Glenn  
Jean A. Goehlen  
(In memory of Ida B. Schwabe)  
Alex & Marjory Greene  
Dave & Sandy Hipp  
(In memory of Stephen B. Davidson,  
Eugene G. Griffin, Thomas L. Rucker &  
Ida B. Schwabe)  
The Melrene Fund  
Gerald & Mary Ellen Palmer  
Donald A. & Melva L. Schindlbeck  
(In memory of family members)  
Char & Frank Voris  
(In memory of James H. Critton,  
Stephen B. Davidson, Ruth Y. Kluber &  
Douglas Scovill)  
Linda & Ralph Voris  
(In memory of James H. Critton)

## General Fund

This fund is a reserve fund that helps to supplement the Foundation's grantmaking & scholarship activity.

John L. Bonie  
Darrell & Nancy Jordan  
Edward & Sharon Stredde  
(In memory of Ida B. Schwabe)  
Susan B. & Kenneth E. Unteed

(The following gifts are designated for scholarships)

Marion M. Anderson  
(In memory of Gordon L. Anderson)  
Phyllis S. Bales  
(In memory of Gordon L. Anderson)  
James & Cathleen Schmid  
Lisa Vanjoske

## Permanent Endowment

The income from this fund is allocated as grants to assist the charitable needs of area non-profit organizations.

Mark & Deann Alleman  
John & Lorraine Angell  
Dr. & Mrs. Richard Angell  
Ramona & Jack Augustine  
Jerald L. Babel  
Stewart & Claire Beach  
Terrence V. Benewich  
Jim & Ruth Benson  
David M. Berg  
John L. Bonie  
Donald & Rosalie Cassidy  
Page, Ling & Steve Chiang  
Coffman Truck Sales, Inc.  
Kay & Richard Conover  
(In memory of Eugene G. Griffin)  
Mary & Don Cousland  
Carter & Donna Crane  
Brian & Beth Dahl  
Bruce & Lee Dahlheim  
Marion & John Dodd  
(In memory of Marjorie Dodd Alger)  
Darrell & Barbara Dorman  
Len & Patricia Dreas  
Daniel A. Flynn  
Randy & Mary Gibson & Family  
(In memory of William M. Healy)  
Paul & Caryl Herwick  
Jean Schindlbeck Hilger  
Ken & Mary Hinterlong  
Jim & Marci Hofner  
Theodore B. Hogg  
Carol & Wally Johnson  
Mary C. Kyes  
Doris J. Leigh  
(In memory of James B. Leigh)  
Fred & Linda Lemmerhirt  
John & Jean Mangers  
James E. Martner  
Scott & Kelly McCleary  
Robert & Patricia Michels  
Frank R. & Marianne Miller  
Gib Monokoski  
Mr. & Mrs. Jim Navota  
(In memory of Ida B. Schwabe)  
Robert L. Nelson  
(In memory of Marjory J. Nelson)  
Dr. Mathew & Kathleen Nickels  
Gerald & Nan Noack  
(In memory of Ida B. Schwabe)  
Irv & Mary Ochsenschlager  
Lyle E. & Evelyn M. Oncken  
John & Brooke Peoples  
Edna M. Rollins  
Shirley J. Rucker  
(In memory of Thomas L. Rucker)  
Charles & Paula Sabotta  
Linda & Richard Salzer  
(In memory of James H. Critton)

Peter B. & Paula A. Schmitz  
(In memory of Ida B. Schwabe)  
Paul & Martha Schnake  
W.F. & JoAnn Sheehan  
Betty Lou Smith  
Walter & Miriam Smith  
Catherine Stathis  
Mrs. Paul Stuart  
(In memory of Robert I. Stuart)  
Hank & Lauralyn Theodore  
(In memory of Richard H. Hayden &  
M.W. "Bud" Meyer)  
Third Ward Social Club, Inc.  
Mark & Pam Truemper  
Irv & Darlene Vickers  
Dale R. Von Ohlen  
Donald W. & Elaine A. Weber  
Dr. & Mrs. John Williams  
Dean A. Zimmerman

## Memorial/Recognition Fund

The following contributions were received as memorials or recognitions for placement in the Foundation's Memorial Fund. The income from this fund is awarded to non-profit organizations serving the health-related needs of area citizens.

Anonymous  
(In memory of Rosalie I. Goheen)  
John L. Bonie  
Candice Brackett  
Betty & James Carson  
(In memory of Ronald A. Hoefle)  
Page, Ling & Steve Chiang  
Dorothy Densch  
(In memory of Logan Dean, Jr. & Dr.  
Thomas J. Starshak)  
Marilyn & William Foote  
(In memory of Carole A. Baratz)  
Jim & Martha Garbe  
(In memory of Thomas L. Rucker)  
John & Terri Gaudio  
(In memory of Eugene G. Griffin)  
Dr. & Mrs. Howard E. Gillette  
(In memory of Dr. Thomas J. Starshak)  
Mardi & Bill Glenn  
(In memory of Kathleen Bush, Sten  
G. Halfvarson, Fred F. Klebe, Louise  
G. Lane, Ethel A. Macaluso, Gertrude  
"Trudi" Mead, Thelma L. Rottsoak &  
Ida B. Schwabe)  
Jeri & Gerry Gosselin  
(In memory of Eugene G. Griffin)  
Paul & Caryl Herwick  
(In memory of Ida B. Schwabe)  
Shirley M. Hurd  
(In memory of Glenn H. Smilie)  
June Jelm  
(In memory of Thomas L. Rucker)  
Richard & Janice Johns  
(In memory of Eugene G. Griffin)  
George & Irene Katrandjian  
(In memory of James H. Critton)  
John E. Landes, M.D.  
(In memory of James H. Critton)  
Les Lester  
(In memory of James H. Critton)  
Dr. & Mrs. Kenneth Lindahl  
Carolyn M. Lippold  
(In memory of John A. Lippold)  
The George Mihalka Family  
(In memory of Mae R. Schoeberlein)  
Bill Millhouse  
(In memory of Rita M. Nicholson)  
Wayne & Cathi Mundsinger  
(In memory of Mary & Carl Cremer)  
Michael A. & Jane G. Murphy  
(In memory of James H. Critton)  
Mrs. Morgan Ochsenschlager  
(In memory of James H. Critton, Elmer  
W. Johnson & Rita M. Nicholson)  
George F. Olinger  
(In memory of Kenneth C. Johannessen)  
Terry & Connie Peshia  
(In memory of Thomas L. Rucker)  
Joyce Rudolph  
(In memory of Rita M. Nicholson)  
Michael & Gale Silverberg  
(In memory of James H. Critton)  
Hank & Lauralyn Theodore  
(In memory of Alvin "Gus" Kennedy &  
L. Earl Youtzy)  
Irving L. & Darlene M. Vickers  
(In memory of James H. Critton)  
Gale C. Wicks  
(In memory of Mary C. Wicks & Joanne  
M. Wicks)  
Vi & Harry Worland  
(In memory of Marian H. Schneider)  
Pat York  
(In memory of Rita M. Nicholson)

## Advisory Funds

Advisory Funds are charitable reserves that enable donors to suggest distributions at a future time to assist the newly identified or emergency needs of their favorite charities, subject to Foundation approval.

**Mel Anliker-Dave Zierke Advisory Fund**  
Mildred Anliker  
(In memory of Elmer C. Anliker,  
Florence E. Dannewitz, Alan & Pam  
Fuson, Helen Gustafson, John A. "Jack"  
Harrington, Erin K. Harrison, Ronald A.  
Hoefle, Louise G. Lane & George  
Peichl)

**Aurora Noon Lions Club Advisory Fund**  
Aurora Noon Lions Club  
The Daleiden Mortuary Ltd.  
Walter E. Deuchler Associates Inc.  
Leonard Dreas & Associates, Inc.  
Dreyer Medical Clinic  
Kendall County Concrete, Inc.  
Robert & Patricia Michels

Mooney & Thomas, P.C.  
Old Second National Bank of Aurora  
James & Grace St. Clair  
Volkman Insurance Agency, Inc.  
Wal-Mart Foundation

**The Beacon-News Advisory Fund**  
The Beacon-News

**Daniel D. Dolan Family Advisory Endowment Fund**  
D & W Partners

**Eilert Family Advisory Endowment Fund**  
Jeffries H. Eilert  
(In memory of Kathleen H. Bush)

**Geneva Construction Company Advisory Fund**  
Geneva Construction Company

**Brian A. Harty Memorial Advisory Endowment Fund**  
Barbara & Tomm Harty

**G. William & Freda S. Moore Advisory Fund**  
Sharon Stredde  
(In memory of Freda S. Moore)

**Old Second National Bank of Aurora Advisory Fund**  
Old Second Bancorp, Inc.

**Gerald & Mary Ellen Palmer Advisory Fund**  
Gerald & Mary Ellen Palmer

**Gary A. & Mary Ruth Roberts Advisory Fund**  
Gary & Mary Ruth Roberts

**Sealmaster Bearing Company Advisory Fund in Honor of Donald J. Proctor**  
Sealmaster Bearing

**Sikich Gardner & Co, LLP Advisory Fund**  
Sikich Gardner & Co, LLP

**Edward & Sharon Stredde Advisory Fund**  
Edward & Sharon Stredde

**Mark & Pam Truemper Advisory Fund**  
Mark & Pam Truemper

**Kenneth E. & Susan B. Unteed Advisory Fund**  
Susan B. & Kenneth E. Unteed

**Louis Vago Advisory Endowment Fund**  
Louis N. Vago

**Woman's Club of Aurora Advisory Endowment Fund**  
Venice Reid  
(In memory of Ethel L. Barry)

Mr. & Mrs. Calvin Schoeppel  
(In memory of Louise G. Lane & Maude  
Leighton)  
Woman's Club of Aurora  
(In memory of Louise G. Lane)

## Scholarship Funds

Scholarship Funds provide assistance to area students furthering their education beyond the secondary school level.

**Aurora Central Catholic High School Scholarship Fund In Honor Of Father Jerome Leake**  
Al & Rita Doud

**Aurora Firefighters Scholarship Endowment Fund in Memory of Tony Schoen**  
The Aurora Firefighters  
Hal Alan Carlson  
(In memory of Tony Schoen)

**Aurora Foundation Alumni Scholarship Endowment Fund**  
Robert W. & Jennifer L. Conklin  
Jean Schindlbeck Hilger  
(In memory of Paul "Bud" Hilger, Jr.)  
Lois M. Jorlin  
(In memory of Arlie & Irene Melton)  
Leo F. Laughlin  
James E. Martner  
Eric M. Spratford, M.D.  
Carol M. Thompson

**Aurora Junior Womans Club Scholarship Fund**  
Aurora Junior Womans Club

**Aurora Junior Womans Club Scholarship Fund In Honor Of Katy Fox**  
Aurora Junior Womans Club

**Aurora Kiwanis Club/William J. Downs Scholarship Fund**  
Aurora, Illinois Kiwanis Foundation

**Aurora Kiwanis Club—Dr. Harry Y. Greeley Medical/Healthcare Scholarship Fund**  
Aurora, Illinois Kiwanis Foundation

**Aurora Kiwanis Scholarship Fund—Waubensee Community College Graduates**  
Aurora, Illinois Kiwanis Foundation

**Aurora Rotary Club Lyle E. Oncken Scholarship Endowment Fund**  
Lyle E. & Evelyn M. Oncken

**Dr. Bernard J. Cigrand Memorial Scholarship Fund**  
Galen E. Norman & Boy Scout Troop 11

**Arthur D. & Mary Ann Court Scholarship Endowment Fund**  
John & Anita Court  
(In memory of Arthur D. Court)  
Larry & Joan Craft  
(In memory of Doris M. Shields)  
Laurie Ann & John Curtin  
(In memory of Arthur D. Court on his birthday & in celebration of the Wedding Anniversary of Mr. & Mrs. Paul McGray)  
Al & Rita Doud  
Karl & Mary Ann Gottlieb Family  
(In celebration of Mr. & Mrs. John Curtin's 40th Wedding Anniversary & in celebration of the Wedding Anniversary of Mr. & Mrs. Paul McGray)  
Eleanor E. Jungels  
(In memory of Robert I. Stuart)  
Mary Ann McGray  
(In memory of Arthur D. Court)  
Fred & Rosemary Wrede  
(In memory of Dennis E. Stevens)

**Dugan Family Scholarship Fund**  
William & Michelle Dugan

**Eagle Scout Scholarship Endowment Fund**  
Stephen G. & Kelly A. Roszbach  
(In memory of Gerald J. Streit)

**Philip B. Elfstrom & Peg Bond Scholarship Endowment Fund**  
Philip B. Elfstrom

**Exchange Club of Aurora Scholarship Fund**  
Exchange Club of Aurora

**Brian Farnham Memorial Scholarship Fund**  
George & Jane Farnham  
(In memory of Merle P. Davis, Brian  
Farnham, Marian Lambert & Winifred  
E. McIntosh)

**Wesley F. Fisher Memorial Scholarship Endowment Fund**  
Thomas & Joyce Fisher  
Sharon & Edward Stredde  
(In appreciation to Thomas & Joyce  
Fisher)

**Fox Industrial Park Scholarship Fund**  
Mr. & Mrs. Paul Steinwart

**Philip Bennett Foxgrover Memorial Scholarship Endowment Fund**  
David & Marsha Foxgrover

**Dr. & Mrs. C.L. Gardner Memorial Scholarship Endowment Fund**  
Judy & Phil Livengood

**Francis A. Geib Memorial Scholarship Fund**  
Sharon & Russell Ruda  
(In memory of Robert Bellatti, Kenneth  
McIlrath & Leroy M. VanDuyne. In  
celebration of Shirley & Curtis  
Simpson's 1st Wedding Anniversary &  
Donald & Helen Meints' 45th Wedding  
Anniversary. In honor of the dedicated  
& hardworking staff of the Illinois State  
Library Talking Book & Braille Service.)

**Hermann Golter Memorial Scholarship Fund**  
(The following gifts are in memory of  
Hermann Golter)  
Mr. & Mrs. Vernon Duranceau  
German American National Congress  
Winona M. Mitcheltree & Family  
James & Sylvia Morken  
Douglas M. & Mary Lou Zolper

**William M. Healy Memorial Scholarship Fund**  
Marilyn S. Healy

**Lorraine Heriaud Memorial Scholarship Fund**  
Lee A. & Becky B. Heriaud

**W. Charlie Hooper & Shirley Linder Hooper Scholarship Endowment Fund**  
Estate of W. Charlie Hooper

**Mary Virginia Hughes Scholarship Endowment Fund**  
Wesley C. Hughes

**Italian-American Mutual Aid Society of Aurora, Illinois Scholarship Endowment Fund**

(The following gifts are in memory of Leo  
V. Viola)  
Aurora University College of Education  
Faculty & Staff  
Marc & Roslyn Dubroff  
Michael & Marcia Gaspari  
Gary & Mary Jewel  
Thomas & Ellen Neupert  
Leroy & Barbara Schuering  
Roy & Barbara Stuckemeyer  
Howard & Evelyn Thomas  
Carol J. Viola  
Normalee, Marilee & Michele Viola  
Gary H. Wayne

**Lee W. & Rosemary A. Jordan Scholarship Endowment Fund**  
Rosemary A. Jordan  
Bob & Mary O'Connor

**Phyllis Kramer Scholarship Fund**  
Phyllis G. Kramer  
PEO Sisterhood Chapter LB

**Louise G. & Margaret E. Lane Scholarship Endowment Fund**  
Tish Evers  
(In memory of Margaret E. Lane on her  
March 7 Birthday)  
Jean A. Goehlen  
(In memory of Delia M. Larson)  
Richard A. Korthauer  
(In memory of Margaret E. Lane)

(The following gifts are in memory of  
Louise G. Lane)

Anne Alschuler  
Dwight W. Arundale  
Phyllis S. Bales  
Mary C. Barbee  
Mary & Roger Bernard  
Linda Jones Bloom  
Timothy & Hilary Brennan  
Lester & Rosemary Brewick  
Thomas G. & Delores D. Brooks  
Al & Millie Burmeister  
Bonnie L. Byrne  
Betty & James Carson  
Conimur Reading Circle  
Diane & Ted Crawshaw  
Barry & Ruth Ann Cronin  
James T. & Dee A. Cunningham  
Margaret Murphy Danielson  
Delmonte & Sue Darby  
Patricia & Jack Demetry  
Drury & Eleanor Dietzman  
Dick & Fran Dorsey  
Perry & Catherine Eaton  
Richard & Marlisa Ebeling  
Edgelawn West Association Inc.  
Marie Anne Erickson  
Tish Evers  
Wilma Fitzpatrick  
Jim & Carol Foelker  
Agnes B. Furnas  
Marie B. Gerber  
Dr. & Mrs. Howard E. Gillette  
Philip E. & Rita C. Glassley  
Jean A. Goehlen  
Tom & Peg Goettl  
Susan & Gary Harms  
Ruth C. Hausmann  
Larry & June Hawkinson  
John R. Heath  
Elaine M. Hegy  
Julian & Alice Heim  
Joan E. Herren  
B.A. Hewes  
Dave & Sandy Hipp  
Ruth C. Hogan  
Howard & Ida Hughes  
John & Rosemary Hutchings  
Maxine N. Jacobson  
Gary & Mary Jewel  
Elmer & Margaret Johnson  
Thomas & Barbara Johnson  
Lloyd & Faith Jones  
Richard A. Korthauer  
June Lamoreaux  
JoAnn S. Lewis  
Jim & Jan Mammaing  
Jane K. Matteson  
John & Gwen McKee  
Dolores J. Miklosik  
Rosalie E. Miller  
Mr. & Mrs. William Myers  
Alan Nelson  
Donna & Leon Nelson  
New England Congregational Church  
Women's Fellowship  
Richard E. Olson  
Barbara R. O'Malley  
Allison Arter Ouren  
Anne L. Padavic  
Julie Pfeiffer  
Dr. & Mrs. Philip M. Porter  
Patricia St. Jules  
George & Rita Smith  
Jean Steinhoff  
Steven J. Steinhoff  
Patty Stout & Dale Whalen  
Edward & Sharon Stredde  
Dorothy Sullivan  
Shirley B. Tibbitts  
Mary Alice Tucker  
Jim & Bert VanEkeren  
Norma Vaughan  
Martha Vogen  
Char & Frank Voris  
Bill & Marion Willbaum  
Frances H. Wilkie  
Dr. Michael & Betty Witanowski  
Bella Zidell

**Judy & John Marks Memorial Scholarship Fund**  
A. Lee & Arlene A. Thurow  
(In celebration of Ed Lyons' 80th  
Birthday)

# COMMUNITY KINDNESS GRATEFULLY ACKNOWLEDGED *CONTINUED*

**Helen Schlicht McGeachy & Arthur C. Schlicht Scholarship Endowment Fund**  
Anne Heckel  
(In memory of Helen McGeachy during the Christmas season)  
Arthur C. Schlicht  
(In memory of Helen Schlicht McGeachy on the 9th anniversary of her passing)

**Armando Mendez Memorial Scholarship Endowment Fund**  
James C. Stallons

**Nicor Gas Scholarship Fund**  
Nicor Gas

**Neal & Margery Ray Ormond Memorial Scholarship Endowment Fund**  
Grainger  
HCR Manor Care Foundation  
National City  
Martin & Andrea Ormond  
(In memory of Margery Ray Ormond & Neal Ormond at Christmas)  
Neal & Mary Clark Ormond  
(In memory of Sten G. Halfvarson, Frank A. Kaman, Louise G. Lane, George B. Peters, Bruce C. Warner, Richard S. Zuege)  
Paul A. Ormond  
Beverly & Ronald Rippel  
(A Christmas gift to Julia & John Ray in memory of John's sister, Margery Ray Ormond, & brother-in-law, Neal Ormond)  
Sharon Stredde  
(In loving memory of Neal Ormond)

**George B. Peters Memorial Scholarship Fund**  
(The following gifts are in memory of George B. Peters)  
Dianna Hoag  
Jan & Cal Myers  
Irv & Mary Ochsenschlager  
Douglas M. & Mary Lou Zolper

**Orville Peterson Health Care Scholarship Endowment Fund**  
Dr. & Mrs. Julius S. Newman  
(In memory of John Ioratti, M.D., Elmer Lampert, M.D., Morton Schaffran, M.D. & George Shimkus, M.D. )

**Moshe Jamil Rogers Memorial Scholarship Endowment Fund**  
Al & Rita Doud  
James C. Stallons  
Bob & Marge Turner

**Trembacki & Hultgren Families Scholarship Endowment Fund**  
Mark D. & Debra J. Trembacki  
(In memory of Ray & Jan Trembacki)

**Triplett Careers In Transition, Inc. Scholarship Fund**  
Indigo Johnson

**Sal Valadez Scholarship Fund**  
Jose Magana  
Salvador Valadez & Rebecca Hawkins-Valadez

**Robert H. & Shirley N. Waldo Scholarship Endowment Fund**  
Scott & Kelly McCleary

**Earl K. & Sadie B. Warren Memorial Scholarship Fund**  
Sara E. Berry & Daughters  
(In celebration of the 2003 Holiday Season)

**West Aurora High School Class of 1950 Scholarship Fund**  
Carole J. Green  
Marilyn & William Foote  
(In memory of Wayne C. Halling & William C. Hope)  
William & Barbara Hope  
Lloyd & Faith Jones  
(In memory of Sten G. Halfvarson)  
Cynthia Leach  
(In memory of Marian G. Stare)  
Ray & Jo Lidecka

**Jane Elizabeth Whitson Memorial Scholarship Fund**  
(The following gifts are in memory of Jane Elizabeth Whitson)  
Doris Cory  
Mamie Hill  
David H. Hofstad  
Alethea P. Leake  
Polly Mittag  
New England Congregational Church Women's Fellowship  
Minerva Reid  
Rob & Betty Roberts  
Angela Singleton  
Bernice Smith  
Mr. & Mrs. Gary A. Smith  
Voice of America  
Mr. & Mrs. William F. Whitson

**J. Robert & Marion E. Winn Scholarship Endowment Fund**  
Darrell & Nancy Jordan

**Zonta Club Of The Aurora Area Scholarship Endowment Fund**  
Stephen & Pamela Schindel  
Marilyn K. Wolf  
(In memory of Marian E. Lambert)  
Zonta Club of Aurora

## Other Designated Funds

The following Designated Funds were established to support specific organizations or areas of interest.

**Armbruster-Dieterich-Wagner Family Endowment Fund**  
Al & Ruth Wagner  
(In memory of Richard J. Michelini & Marian G. Stare)

**Association for Individual Development Fund**  
Association for Individual Development

**Aurora Catholic Social Services Endowment Fund**  
Al & Rita Doud

**Aurora Community Mobilization Advisory Board Fund**  
Forest Ridge Apartment Complex  
Community Center Library Friends  
Vicki L. & Nicholas C. Stull

**Aurora East Educational Endowment Fund**  
Mr. & Mrs. C. Mark Burlingame

**Aurora Foundation Peaceful Schools Fund**  
Walt & Dolores Duy

**Aurora Police Foundation Fund**  
Benchmark Bank  
Cardinal Health  
City of Aurora  
The Daleiden Mortuary Ltd.  
Daniel Deufel  
Leonard Dreas & Associates  
Glossop Roofing & Siding Company, Inc.  
Shirley Harrington  
(In appreciation to Sergeant Rick Handell & Officer Jason Hamblen)  
Jonlee Flowers  
Kendall County Concrete, Inc.  
The Label Printers  
Albert & Mary Ann McCoy  
Murphy & VerHalen, P.C.  
Robert J. & Mary H. O'Connor  
Jack K. Schaefer, D.V.M.  
James A. & Cathleen A. Schmid  
Alan H. & Margaret S. Schuler  
Sri Venkateswara Temple  
Norman & Joy Titiner

**Aurora Public Art Commission Fund**  
Aurora Public Art Commission

**Aurora YWCA Endowment Fund**  
Old Second National Bank Trust Department  
(In memory of Lindsey M. Kelber)

**Child Welfare Society Endowment Fund**  
Cheryl & John Griesemer  
(In memory of Richard H. Hayden)

(The following gifts are in memory of Kathleen H. Bush)  
Sam Alschuler  
Drs. Thomas & Ellen Burke  
Carlton Healthcare Inc.  
Marilyn Carter  
Mr. & Mrs. Richard D'Ambrosio  
Jean A. Goehlen  
Dave & Sandy Hipp  
Urban Hipp  
Sue Judd  
Eugene & Beverly May  
Gale & Marilyn Nehring  
Don & Dorothy Newton  
Pat Newton  
Frances C. Olson  
Harriet C. Stephens  
Char & Frank Voris

**William C. Deisher, Jr. & Samantha Anne Deisher Memorial Fund**  
Mr. & Mrs. W.C. Deisher  
(In memory of William C. Deisher, Jr. & Samantha A. Deisher)

**Daniel C. Deufel Fund**  
Daniel C. Deufel

**Family Counseling Service of Aurora Fund**  
Family Counseling Service

**Foundation for the West Aurora Schools Fund**  
Alice Bartells  
(In memory of Alvin "Gus" Kennedy)  
Mary & Roger Bernard  
(In memory of Eloise Hammond & George Peichl)  
David & Joyce Brown  
(In memory of Eugene G. Griffin)  
Ted & Diane Crawshaw  
(In memory of Trudi Mead & Blanche E. Morsch)  
Sherry & Howard Eagle  
(In memory of Rita Mandera)  
Tish Evers  
(In memory of Francis A. Evers)  
Wilma Fitzpatrick  
(In memory of Loretta M. Carson)  
Mary Ellen Herget  
(In memory of Gordon L. Anderson, Alvin "Gus" Kennedy, Cathryn S. Rhoades, Glen E. Stein, Helen Stein, PFC Scott M. Tyrrell & Charlotte A. Westlund)

Susan & Dale Jones  
(In memory of Thomas L. Rucker)  
Fred & Linda Lemmerhirt  
(In memory of George Peichl)  
Nicholson Elementary School Staff  
(In memory of Carla Heiss Meister)  
John H. & Donna F. Oleson  
(In memory of Gertrude "Trudi" Mead)  
Jim & Clare Toynton  
(In memory of Marian E. Lambert, Gertrude "Trudi" Mead, Homer Myers, Jr. & George Peichl)  
Char & Frank Voris  
(In memory of Eugene G. Griffin, Alvin "Gus" Kennedy, Homer Myers, Jr., George Peichl & Richard S. Zuege)  
Douglas M. & Mary Lou Zolper  
(In memory of Elroya J. "Cig" Brown, Richard H. Hayden, Marguerite S. Howard, Louise G. Lane, Bruce C. Warner & Charlotte A. Westlund)

(The following gifts are designated for the Pathway of Honor)  
John & Cynthia Bercau  
Patrick Comeford  
Beverly J. Duran  
Sherry & Howard Eagle  
June E. Gamage  
Joan Helfers  
Vernice R. Hurd  
Adeline Jones  
Carrie Jones  
Dorothy L. Kelley  
Ralph & Patricia Lohr  
Katherine O. Morlock  
Nicholson Elementary School Staff  
(In memory of Carla Heiss Meister)  
Donald & Marty Schroeder  
West Aurora High School Class of 1958

**Foundation for the West Aurora Schools Endowment Fund**  
Lois A. Nelson  
(In memory of PFC Scott Matthew Tyrrell)  
Edward & Sharon Stredde  
(In celebration of Margaret Truax 2003 Golden Apple Recipient)

**Freeman Elementary School 75th Anniversary Fund**  
Peter Adolph  
David R. Bergman  
Barbara Wampler Bluff  
Nancy H. Brown  
Judith Arbeiter Budde  
Gary G. Chomko & Patricia S. Doctor  
Herbert P. Crane  
Carl Deufel  
Barbara Anfinen Eichler  
(In memory of Anita Anfinen)  
Barbara H. Fiore  
Seth W. Flanders  
Freeman Elementary School Fifth Grade Class  
Jean A. Goehlen  
John G. Goodfellow  
Grainger  
William & Marjory Greene  
Gary & Susan Harms  
Mary Ann (Appel) Hartzler  
Joan Paxton Helfers  
Dave & Sandy Hipp  
David W. Holty  
Nancy Smith Hopp  
Richard & Lois Johnson  
Ann Barber Kaltoven  
Joanne (Green) Koelling  
Ken Lindgren  
Jan Arbeiter Loudon  
D. Chet & Linda H. McKee  
Mary Sue Culver Medsker  
Phyllis C. Meyer  
Paul A. & Janet G. Miller  
Frances Voris Myers  
Michael Ochsenschlager  
Neal & Mary Clark Ormond  
Linn E. Ostberg  
(In memory of Webb & Gretchen Ostberg)  
Patricia Ann Grover Pape  
David & Mary Ann Bothe Petree  
Mr. & Mrs. Frederick O. Reese, Jr.  
(In honor of Eleanor Hungar, former 2nd grade teacher at Freeman Elementary School)  
Thomas W. Reeves  
Patricia Paul Rieke  
Robert L. Speers  
Steven Steele  
Lambert & Pat Swanson  
Ann Ward Talcott  
Diane Heeg Toly  
Frank & Char Voris  
Linda & Ralph Voris

**Friends of Aurora's After-School Programs Fund**  
City of Aurora  
Kevin S. Fitzpatrick

**Friends of Phillips Park Fund**  
BP Aromatics Research & Development Team  
Robert E. & Janice R. Brent  
Mr. & Mrs. Robert Buchner  
City of Aurora Employees  
Donald & Mary Cousland  
Ken & Mary Hinterlong  
Rebecca Johnson  
William, Roberta, Rachel & Sophie O'Connell  
Mr. & Mrs. Louis T. Oelker  
(In memory of Barbara Oelker)  
Edward L. & Linda R. Reible  
(In celebration of Bob & Janice Trivett's October 27th Wedding Anniversary)  
Westminster Presbyterian Women's Association

**Bruce & Margot Goldsmith Fund**  
Bruce & Margot Goldsmith

**Richard C. Hamper Memorial Endowment Fund**  
Ruth N. Hamper

**Hesed House Endowment Fund**  
Stanley & Ann Horst

**Mary Kay Hogan Fund**  
(The following gifts are in memory of Mary Kay Hogan)  
Anne Alschuler  
Aurora Tri-County Association of Realtors

**Holy Angels Food Pantry Fund**  
(The following gifts are in honor of Mary Ruth Roberts' Special Birthday)  
Jean Ann & Richard O'Brien  
Edward & Sharon Stredde

**Peg Jackson Memorial Literary Endowment Fund**  
Susan Jackson Goodhue  
(In memory of Peg Jackson)

**Malcolm L. & Lydia J. Jones Permanent Endowment Fund**  
Susan & Gary Harms  
(In memory of Helen Nelson)

**Kendall County Foundation Fund**  
John & Kay Shaw

**Donie, Marie & Judy Marzuki Endowment Fund**  
Jack D. Marzuki

**Judy Marzuki Endowment Fund for Wildlife**  
Jack D. Marzuki

**Mutual Ground, Inc. Endowment Fund**  
Marie Oberweis

**New England Congregational Church Designated Endowment Fund**  
Timothy & Hilary Brennan  
(In memory of Ida B. Schwabe)  
Ina M. Heup  
(In memory of Ida B. Schwabe)  
Nancy & Jim Hopp  
(In memory of Erin K. Harrison & Ida B. Schwabe)  
Richard A. Korthauer  
(In memory of Louise G. Lane & Margaret E. Lane)  
Louise Lane  
(In memory of Ida B. Schwabe)  
John & Gwen McKee  
(In memory of Ida B. Schwabe)  
New England Congregational Church  
New England Congregational Church Women's Fellowship  
(In memory of Kathleen H. Bush, Elaine Enslow, Shirley Linder Hooper, Edna A. Olesen, Janet I. Raymond, Vivian A. Saville, Ida B. Schwabe, Ann Shields, Irene Z. St. Pierre)  
Marian J. Newell  
(In memory of William F. Fowler, Jr. & Richard R. Stamm)  
Dick & Jane Ruth  
(In memory of Louise G. Lane)  
Frank & Marla Smith  
(In honor of Jim & Nancy Hopp)  
Thayer & Ann Talcott  
(In memory of Louise G. Lane)  
Char & Frank Voris  
(In memory of Donald J. Carley & Ida B. Schwabe)

**Paramount Arts Centre Endowment Fund**  
Caterpillar Foundation  
William C. & Virginia A. Deisher  
Nancy & Jim Hopp  
Terence L. Kothe  
Kenneth F. & Hedy K. Lindgren  
Albert D. & Mary Ann McCoy  
H. Peter & Karen M. Nennhaus  
Old Second National Bank  
Paramount Arts Centre  
John F. Philipchuck  
Townsend & Elsie Way  
John Z. & Barbara Williams

**David B. Perry Endowment Fund**  
Estate of David B. Perry

**Phillips Park Zoociety Fund**  
Pepsi-Cola General Bottlers, Inc.

**Providence Allegro Fund for Children**  
Providence NFP

**Read With Me Foundation**  
Sue & Robert Albanese  
Moses & Anne Cheng  
Michael & Patricia Jo Conger  
Christine & Michael Crouch  
Sherry & Howard Eagle  
Harold G. Fearn Elementary School  
Lucia Goodwin Elementary School PTA  
Greenman Elementary School  
Michael & Karen Harkness  
Ron & Jan Hem  
Nancy Hill Elementary School  
Beverly Hughes  
Gary & Mary Jewel  
Barbara A. Kattermann  
Paul & Carol Klinger  
Cynthia L. Latimer  
McCleery Elementary School

Robert & Randy Ochsenschlager  
Jan & Lee Oncken  
Neal & Mary Clark Ormond  
John & Megan Plain  
Kirk & Kathleen Samples  
Greg Scalia  
Schneider Elementary School  
Deborah & Michael Smith  
Smith Elementary School  
Sharon & Edward Stredde  
Florence V. Tidholm  
Barbara & Nicholas Vlasvich  
Jill S. Wold

**St. Nicholas Catholic Church Social Action Committee Fund**  
Chapa Realty Inc.  
Mankus & Marchan Ltd.  
Fidencio Yanez

**Ted & Virginia Shaw Student Reading Program Fund**  
John & Kay Shaw

**Ruth H. & B.R. Skaggs Endowment Fund**  
Ruth H. Skaggs

**Paul Francis & Marian Goodwin Stare Endowment Fund**  
(The following gifts are in memory of Marian G. Stare)  
Barbara & Doretta Bates  
Jim & Ruth Benson  
John & Barbara Biever  
Joyce Bohr  
Ken & Velma Brown  
Sue & Jerry Ellis  
Farmers Group, Inc.  
Farmers Insurance Group - Workers Compensation Department  
Mr. & Mrs. Joseph Fisher  
Marilyn & William Foote  
Toni Fox  
Rodney & Dannis Gatenby  
Mr. & Mrs. W.G. Gosselin  
Joan E. Herren  
Nancy & Jim Hopp  
Gary & Mary Jewel  
Pat & Jim Karczewski  
Bob & Alyce Konen  
Ray Mangers  
Barbara & Jerry Morrow  
Mr. & Mrs. William Myers  
Dan & Cindy Nagis  
Randi & Bob Ochsenschlager  
Mary Lou Pierson  
Gary & Mary Ruth Roberts  
Mr. & Mrs. William Roeder  
Bill & Mary Lou Scanlon  
Robert & Patricia Skeels  
Jerry & Norma Smith  
Estate of Marian Goodwin Stare  
Edward & Sharon Stredde  
Char & Frank Voris  
West Aurora School District 129 Office Personnel (Sue Albanese, Sue Bertram, Chris Chawgo, Patsy Conger, Carolyn Kerkla, Ruth Kramer, Marsha Nilles, Laurie Peterson, Denise Pryor & Becky Jo Tabone)

**Taking Back Our Community Fund**  
City of Aurora  
Aurora, Illinois Kiwanis Foundation

**Three Fires Council Endowment Fund**  
Mary V. Streit  
(In memory of Thomas J. "Jack" Sullivan)

**Visiting Nurse Association of Fox Valley Endowment Fund**  
Robbin & Warren Magnuson  
(In memory of George B. Peters & Ida B. Schwabe)

**Wadsworth Family Cultural Arts Endowment Fund**  
Jane Whinfrey Harris  
(In memory of Donna Diehl)

**Brian Weiland Instrumental Music Camp Fund**  
Erica & John Genise  
Craig & Darlene Morgan

**Lewis E. Whitt Memorial Endowment Fund**  
Stuart L. & Rebecca A. Whitt

**Robert William/Anita Nelson Memorial Endowment Fund**  
Tish Evers  
(In memory of Jean Brown & Francis A. Evers on his March 18 Birthday)  
Marjorie J. Mickelson  
(In memory of Thomas L. Rucker)  
Marian H. Stephens  
(In memory of Thomas L. Rucker & L. Earl Youtzy)

(The following gifts are in memory of Marian E. Lambert)  
Lester & Rosemary Brewick  
Adele S. Buss  
Margaret Hardy  
Olga Howard  
Ruth E. LaCroix  
Sharon K. Needham  
Ruth J. Ness  
Marilyn Rockstroh  
Rebecca J. Skummer